

THE CORPORATION OF THE CITY OF NORTH BAY

BY-LAW NO. 168-88

A BY-LAW TO AMEND BY-LAW NO. 28-80 TO
REZONE CERTAIN LANDS ON PENINSULA ROAD
AT WILD CHERRY LANE FROM "RURAL (A)" TO
"RURAL RESIDENTIAL ESTATE (RRE)" AND
"FLOODPLAIN AND EROSION (O.2)" (S.RICCI)

WHEREAS the owner of the subject property has requested a rezoning;

AND WHEREAS the Council of The Corporation of The City of North Bay has ensured that adequate information has been made available to the public and has held at least one public meeting after due notice for the purpose of informing the public of this By-law;

AND WHEREAS the Council of The Corporation of The City of North Bay intends to pass Official Plan Amendment No. 48 in order to implement this proposal;

AND WHEREAS it is deemed desirable to amend the zone designation shown on Schedule C-6 of By-law No.28-80 pursuant to Section 34 of The Planning Act;

NOW THEREFORE THE COUNCIL OF THE CORPORATION OF THE CITY OF NORTH BAY HEREBY ENACTS AS FOLLOWS:

1. Schedule C-6 of By-law No. 28-80 is amended by changing the zoning designation of the property shown on Schedule "A" attached hereto (which property is more particularly described as Parcel 15745 W&F, being the lands on Peninsula Road at Wild Cherry Lane in the City of North Bay, and shown as hatched on Schedule "B" attached hereto and forming part hereof), from a "Rural (A)" Zone to a "Rural Residential Estate (RRE)" Zone and a "Floodplain and Erosion (O.2)" Zone.
2. All buildings or structures erected or altered and the use of land in such "Rural Residential Estate (RRE)" Zone and "Floodplain and Erosion (O.2)" Zone shall conform to all applicable provisions of By-law No.28-80 of The Corporation of the City of North Bay.
- 3(a) Notice of this By-law shall be given by the Clerk in the manner and form and to the persons prescribed by Ontario Regulation 404/83, not later than 15 days after the day this By-law is passed.

3(b)Where no notice of appeal is filed with the Clerk of The Corporation of the City of North Bay within thirty-five (35) days from the passing of this By-law, then this By-law shall be deemed to have come into force on the day it was passed.

3(c)Where one or more notices of appeal are filed with the Clerk of The Corporation of the City of North Bay within thirty-five (35) days from the passing of this By-law, setting out the objection to the By-law and the reasons in support of the objection, then this By-law shall not come into force until all appeals have been finally disposed of, whereupon the By-law shall be deemed to have come into force on the day it was passed.

READ A FIRST TIME IN OPEN COUNCIL THE 31ST DAY OF OCTOBER 1988 .

READ A SECOND TIME IN OPEN COUNCIL THE 30th DAY OF January 198⁹ .

READ A THIRD TIME IN OPEN COUNCIL AND PASSED THIS 30th DAY
OF January 1989 .

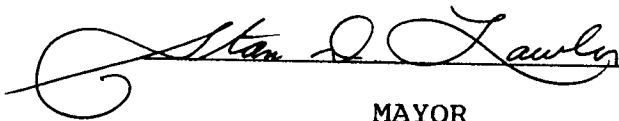
MAYOR

CITY CLERK

This is Schedule " A "

To By-law No. 168-88

Passed the 30th day of January

1989

Stan D. Lawley
MAYOR

R. B. Weston
CITY CLERK

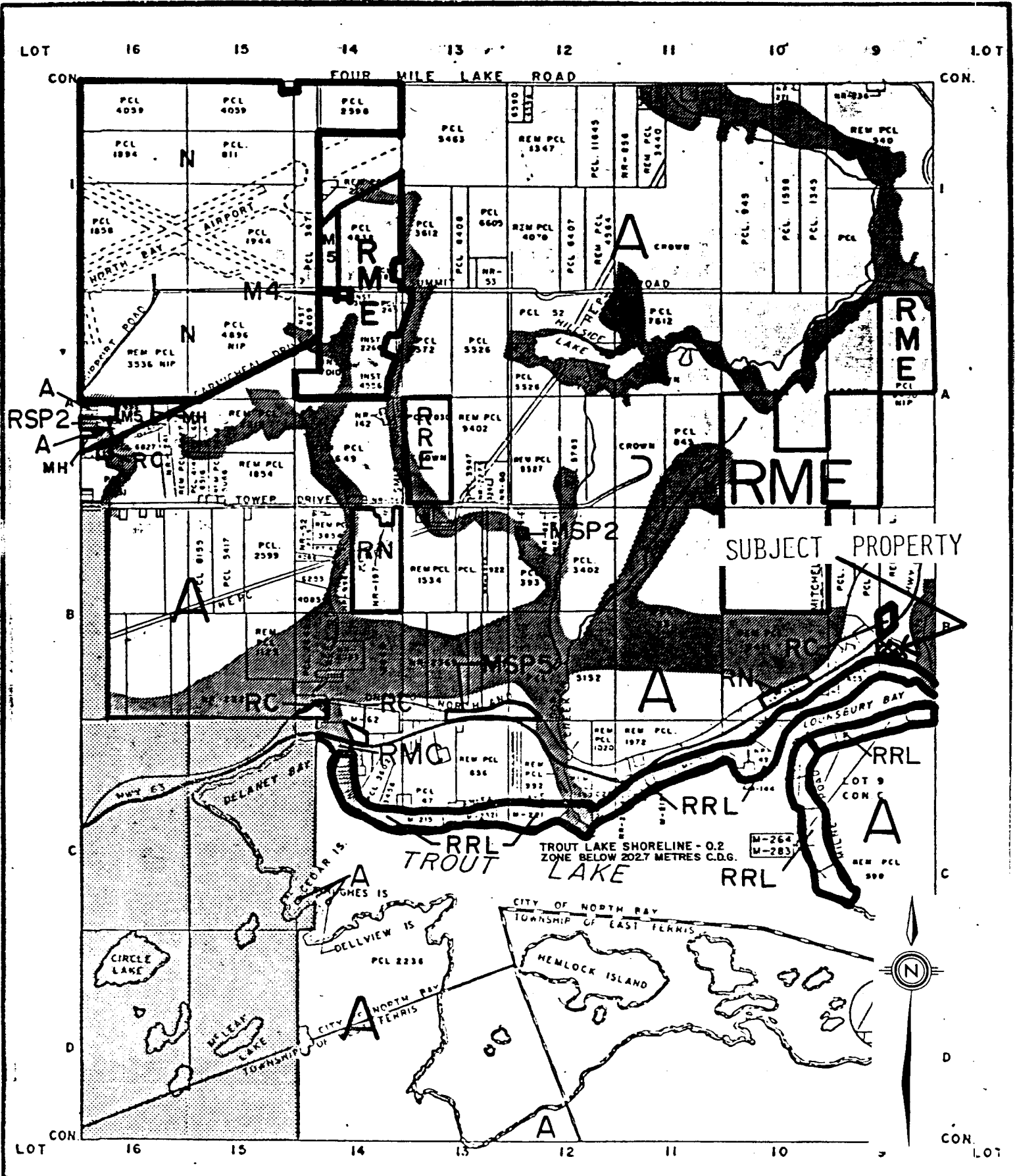

SCHEDULE

CITY OF NORTH BAY



This is Schedule " B "

To By-law No. 168-88

Passed the 30th day of January
1980.

Stan D. Lawler
MAYOR

B. B. Baker
CITY CLERK

-  - FROM A "RURAL (A)" ZONE TO A "RURAL RESIDENTIAL ESTATE (RRE)" ZONE
-  - FROM A "RURAL (A)" ZONE TO A "FLOODPLAIN EROSION (0.2)" ZONE.

